

**From:** Sabrina Brennan <[sabrina@dfm.com](mailto:sabrina@dfm.com)>  
**Subject:** Fwd: Johnson Pier Safety Concerns: CDP Application 2-16-1131  
**Date:** February 1, 2018 at 3:25:10 PM PST  
**To:** Renee Anahda <[Renee.Ananda@coastal.ca.gov](mailto:Renee.Ananda@coastal.ca.gov)>

Hello Renee,

Video links in the email below clearly demonstrate numerous access problems at Johnson Pier.

Wherever a hoist is located on Johnson Pier there is also a squid off-loading operation. Squid off-loading equipment, operations, and crew require adequate space. Locating a hoist and squid off-loading next to the eighteen-wheeler semi-trailer truck loading area is extremely dangerous. Please watch the video "Squid Madness" (<http://bit.ly/2GAQtdn>) to better understand the volume of forklift and semi-trailer truck traffic at Pillar Point Harbor during squid season.

On Johnson Pier three businesses compete to load bins brimming with squid into semi-trailers as fast as possible. Based on the way Johnson Pier is currently configured it is unwise to locate a hoist near the semi-trailer truck loading zone used by three fish buying businesses. Doing so would block access to a majority (2 out of 3) of the fish buying businesses and create havoc on a pier used by the public as well as the commercial fishing industry.

I strongly support the concerns raised by the Half Moon Bay Seafood Marketing Association.

Please include this email and my Sept 1, 2017 email below as a comment on the Feb 8, 2018 Agenda, Item 8, Installation of 19-foot-tall loading hoist. Please include this email and my email below with the staff report for CDP application 2-16-1131 on the CCC website and in the printed board packet. Please include live links to the videos on the CCC website.

Thank you,  
Sabrina Brennan  
Moss Beach, CA

Begin forwarded message:

**From:** Sabrina Brennan <[sabrina@dfm.com](mailto:sabrina@dfm.com)>  
**Subject:** Johnson Pier Safety Concerns: CDP Application 2-16-1131  
**Date:** September 1, 2017 at 10:21:04 AM PDT  
**To:** Renee Anahda <[Renee.Ananda@coastal.ca.gov](mailto:Renee.Ananda@coastal.ca.gov)>

Hello Renee,

I'm concerned that the proposed new hoist location poses a safety hazard.

I would like to submit the following collection of Johnson Pier videos as a comment on CDP Application 2-16-1131. **As you will see in the videos there are significant space constraints and safety concerns.**

Johnson Pier 8/28/2017 (part 1) <https://vimeo.com/232060604> (video & narration by Mike McHenry, commercial fisherman/commercial fish buyer)

Johnson Pier 8/28/2017 (part 2) <https://vimeo.com/232063158> (video & narration by Mike McHenry)

**Squid Madness** 2014 <https://www.youtube.com/watch?v=loTzMayCeal>

Squid Off-Loading at Pillar Point Harbor 2014 <https://www.youtube.com/watch?v=Dkl3AQZ-WhU&t=6s>

Squid Season 2013 Kickoff at Pillar Point Harbor <https://www.youtube.com/watch?v=q-xhRLr3oFA&t=3s>

Thank you,  
Sabrina Brennan  
Moss Beach, CA

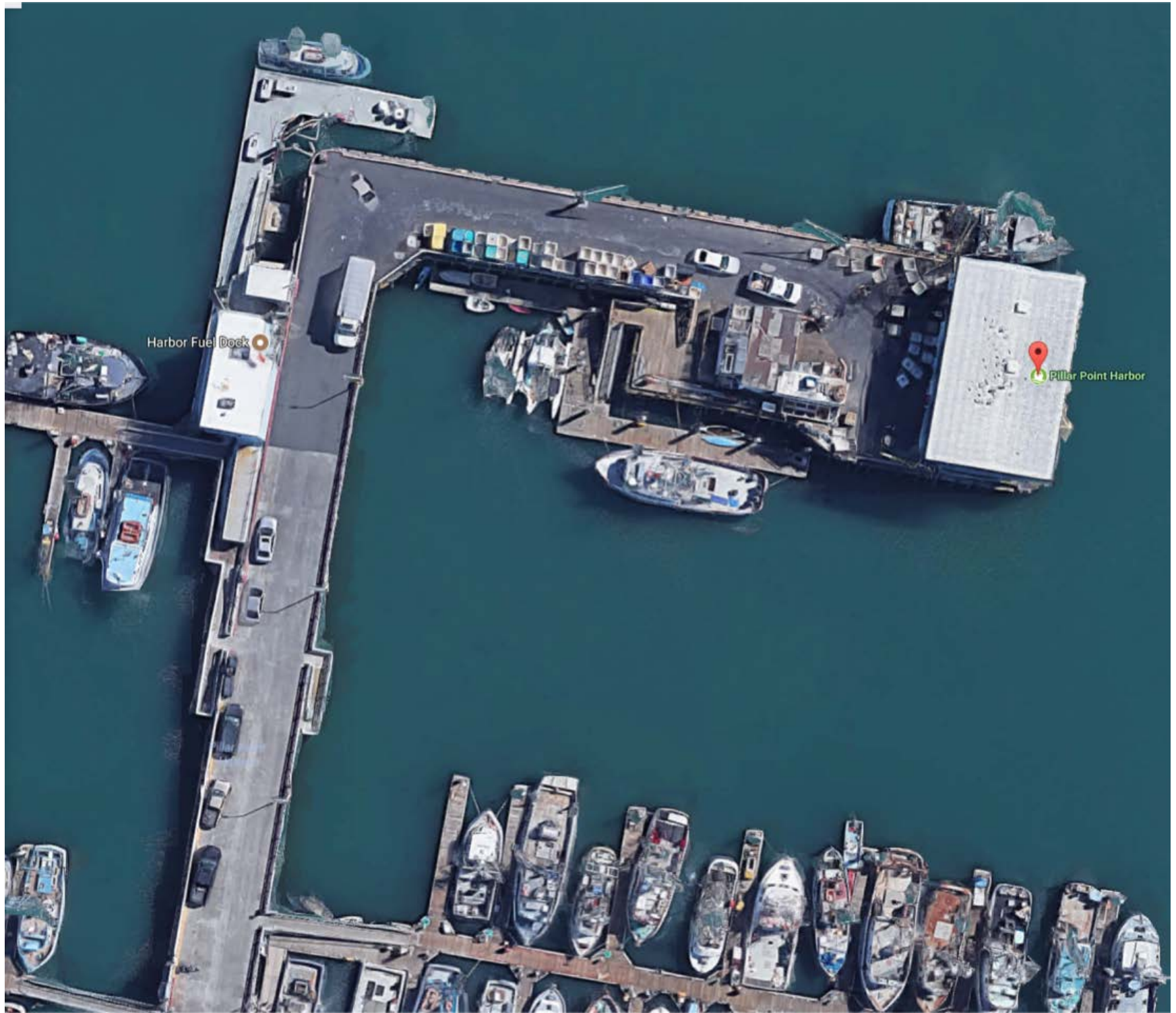

Harbor Fuel Dock

Pillar Point Harbor

